tromba a1104 ***First Call*** ***jari villanueva***

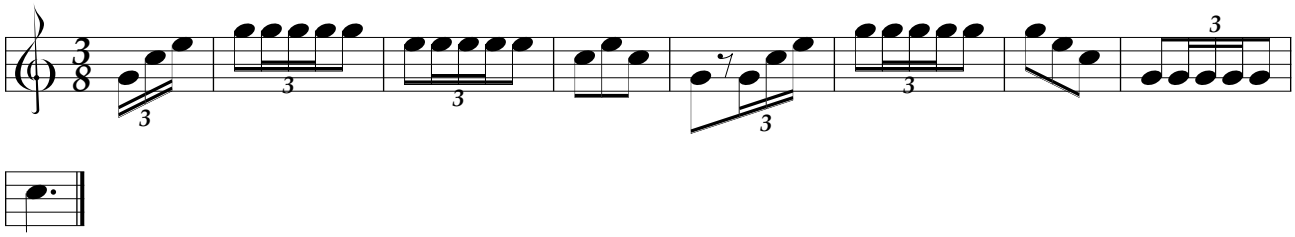

FIRST CALL (Warning Call)-Sounded as signal for those who are to participate in a formation or ceremony to get ready. It also is used as a signal for all buglers to assemble. This call dates from the French cavalry- Pour la Reunion des Trompettes -1804 by David Buhl. The first U.S. usage is found in 1834 as a trumpeters call.